How to get into the ASUS L3800/L3800C Notebook

To open it up, unscrew all screws underneath, then insert a paper clip or similar into the small hole above the keyboard (see pic) and slide the panel to the left. After that you can remove 4-5 screws which holds it together. Then you will get in the laptop and can start removing everything to get to the bottom where i.e. the fan is.
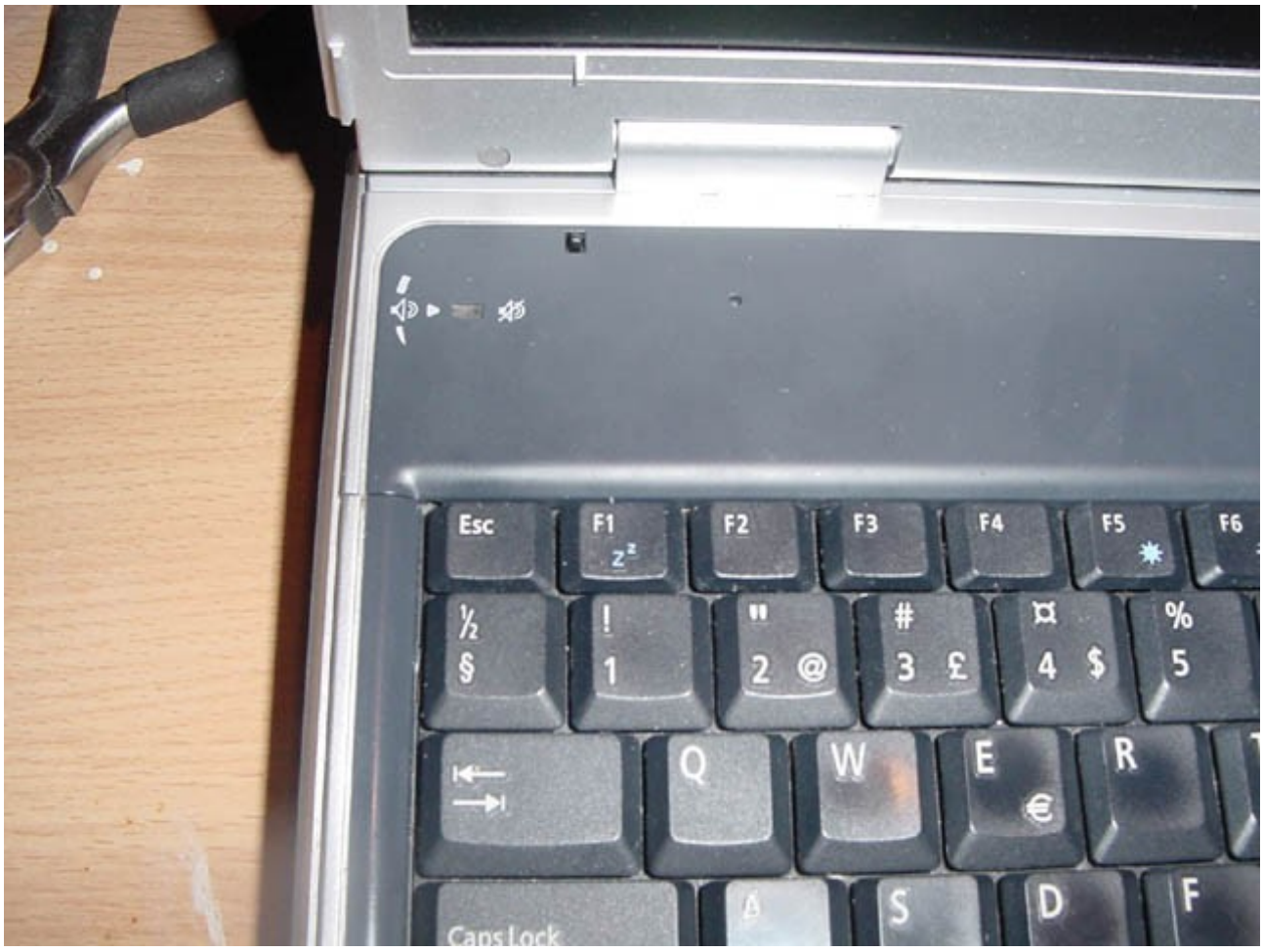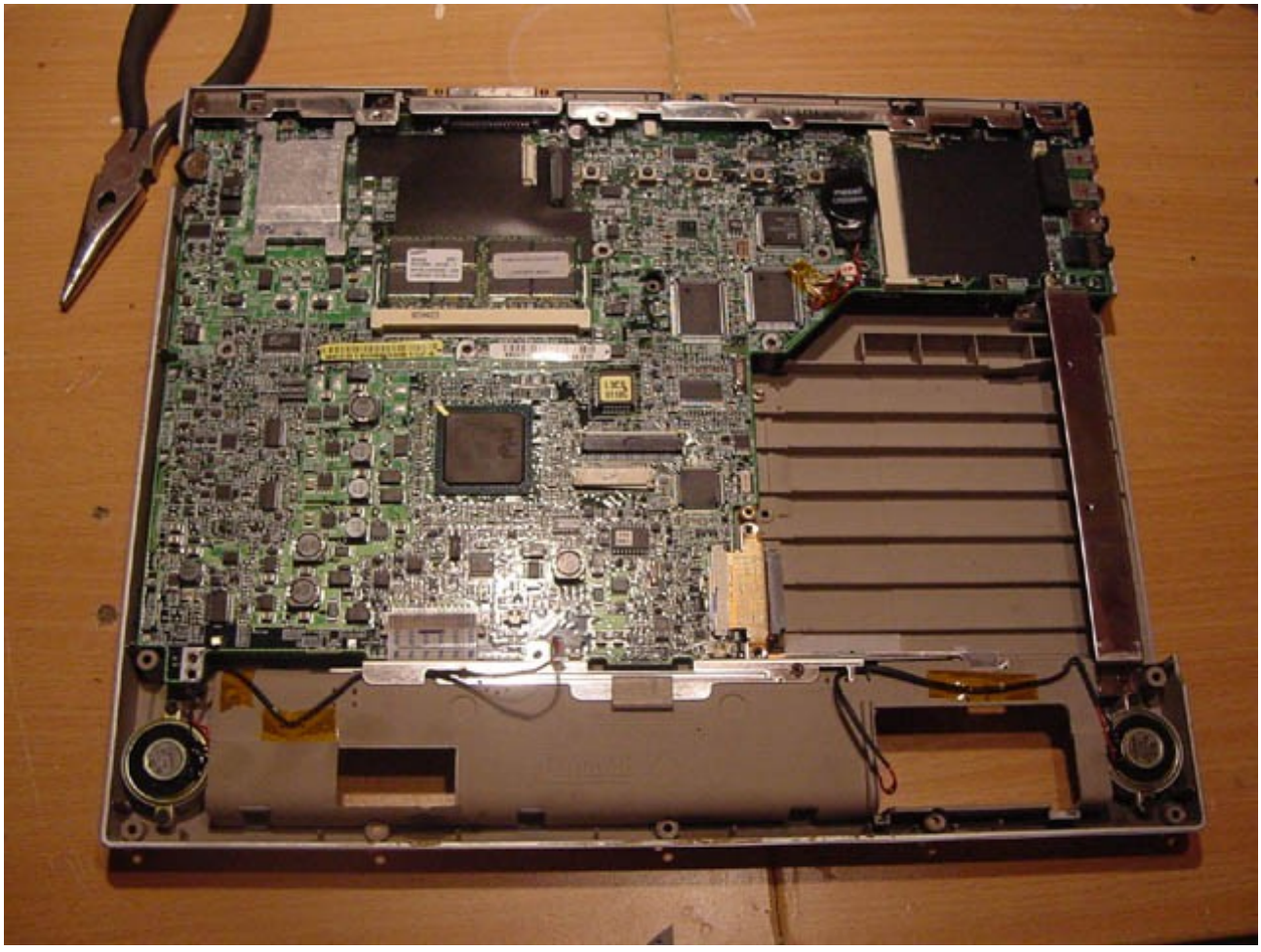
Source: notebookreview.com